On Impulse

Clean Guitar 2

Animals As Leaders

Standard tuning

♩ = 160

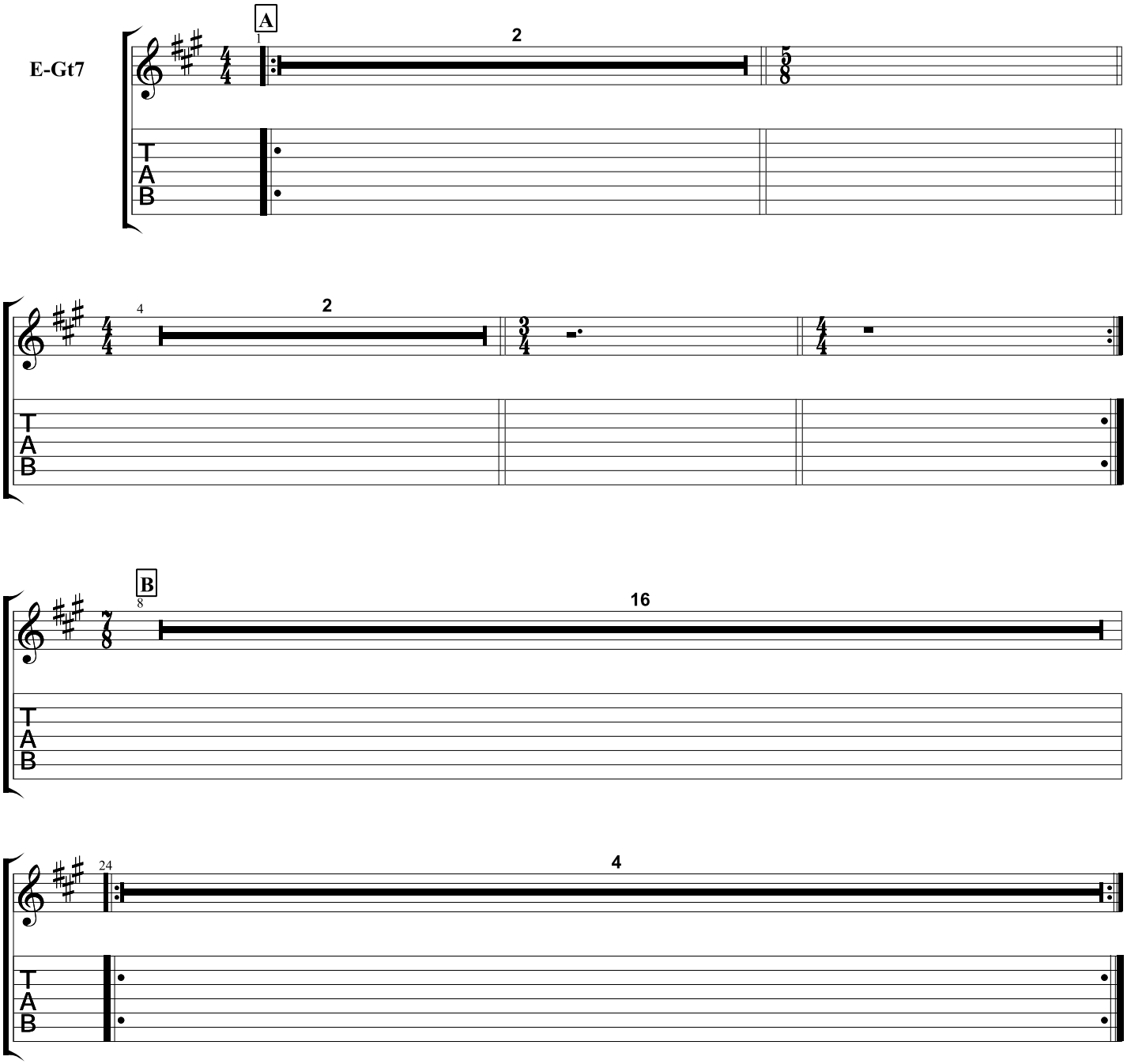

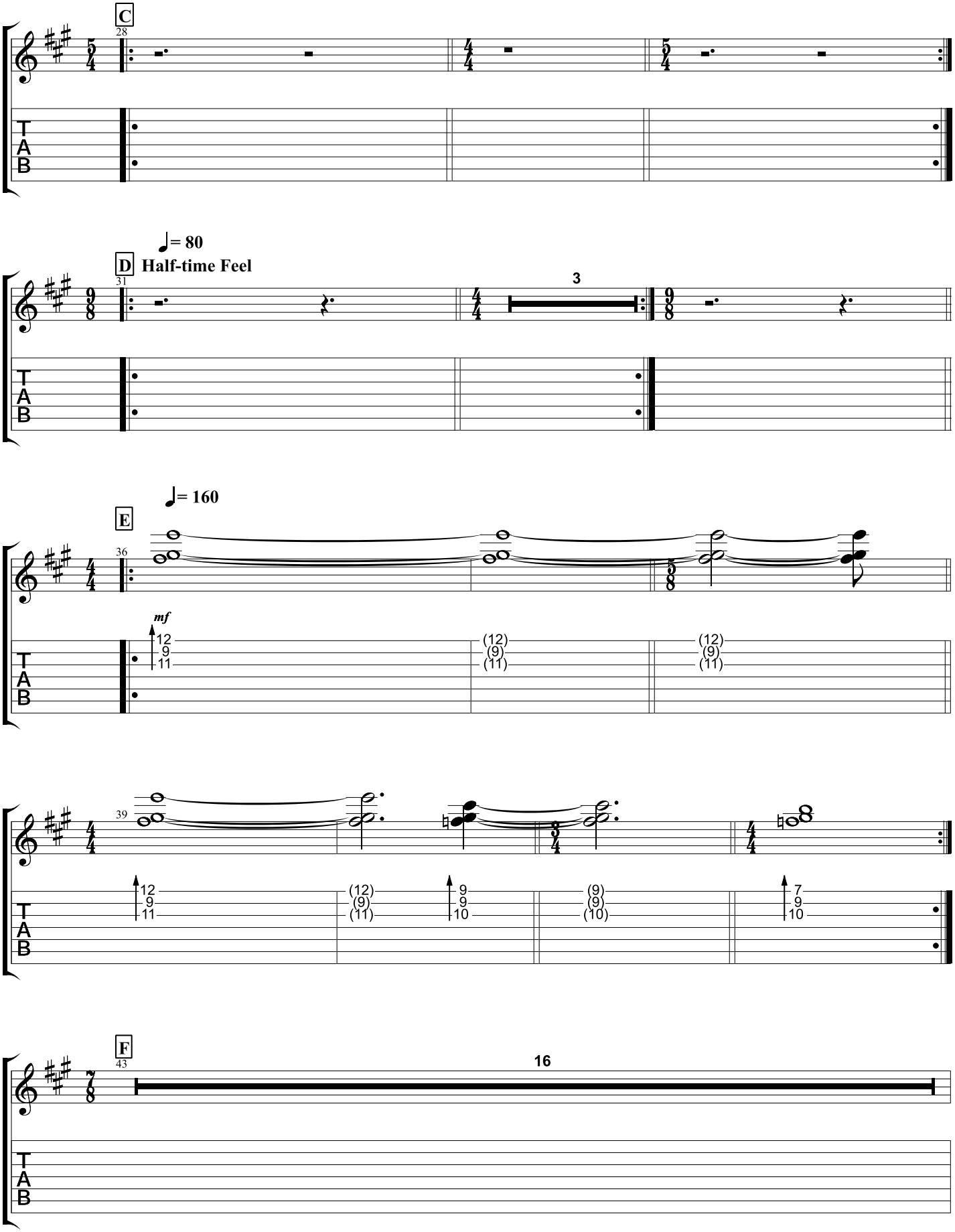
C
28
D
Half-time Feel
♩= 80
31
3
E
♩= 160
36
mf
12
9
11
(12)
(9)
(11)
39
10
(10)
7
F
43
16
T
A
B

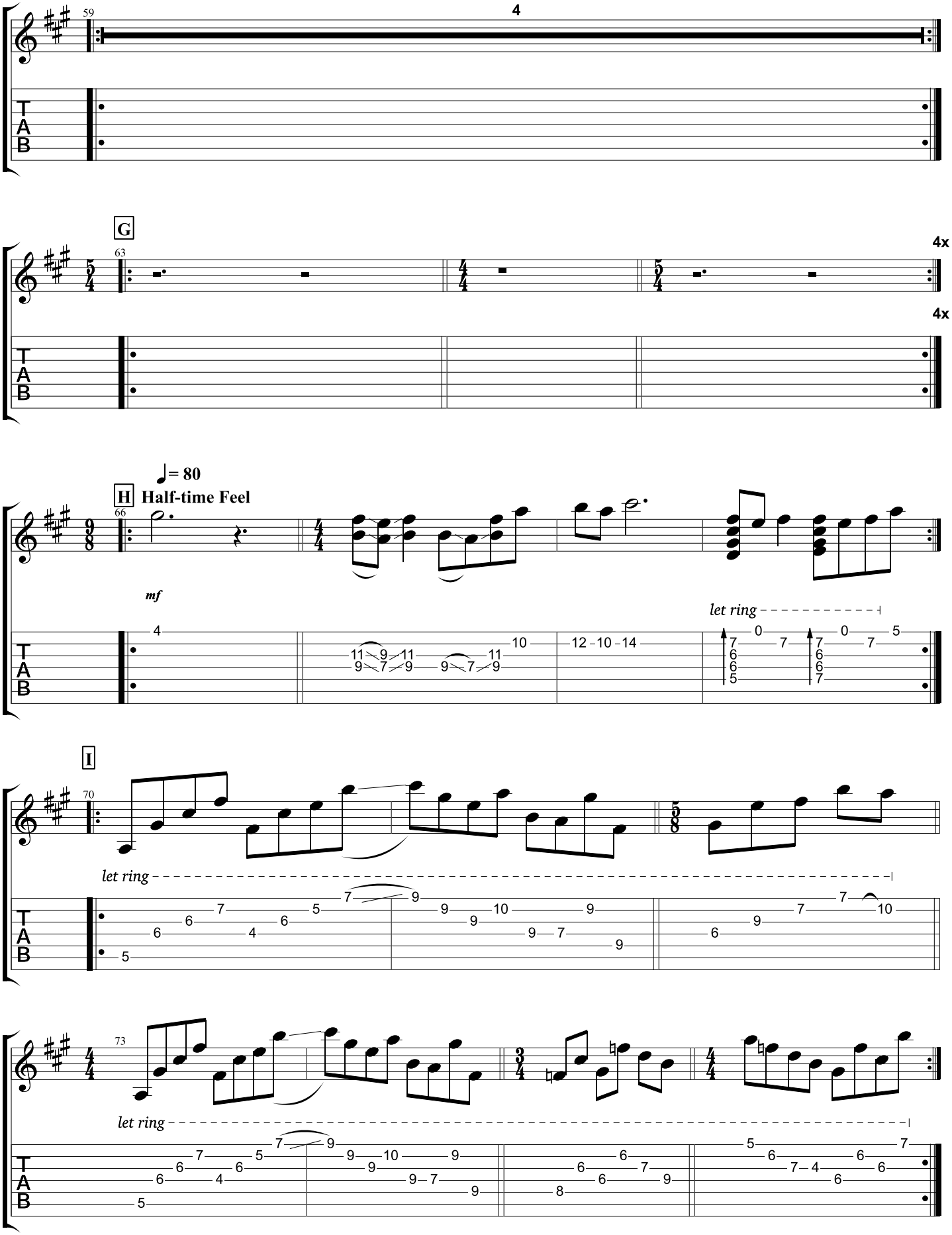
59
4
G
63
4x
4x
H
Half-time Feel
♩= 80
66
mf
let ring
I
70
let ring
73
let ring
T
A
B
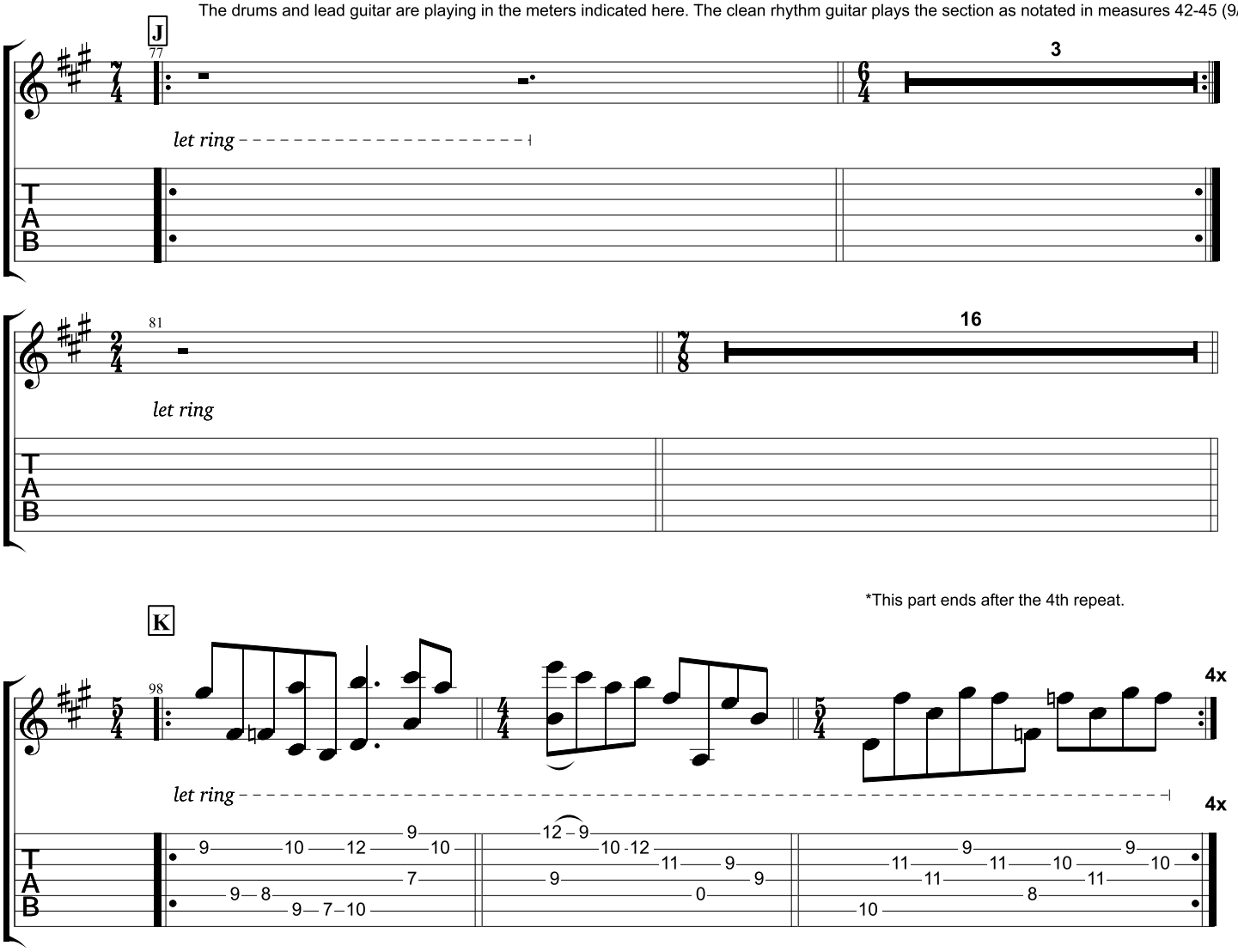
The drums and lead guitar are playing in the meters indicated here. The clean rhythm guitar plays the section as notated in measures 42-45 (9/8-4/4-